

# PLAT OF SURVEY

LOCATED IN THE SE1/4 OF THE NE1/4 OF SECTION 8, T5N, R7E, TOWN OF PRIMROSE, DANE COUNTY, WISCONSIN.

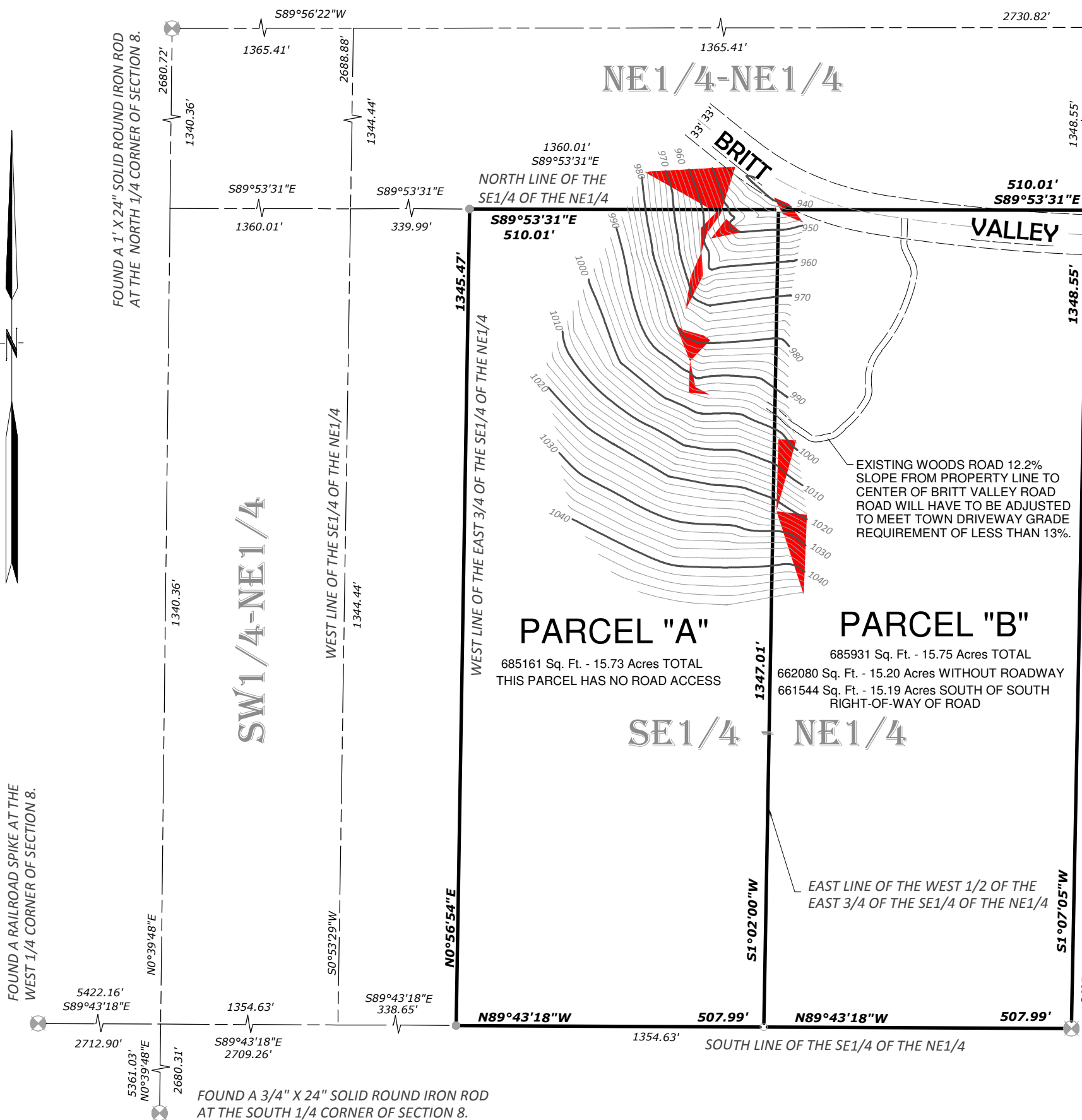

0' 200' 400'  
 SCALE 1" = 200'  
 CONTOUR INTERVAL = 2'  
 ELEVATIONS BASED ON NAVD 88 DATUM

### LEGEND AND NOTES

- DENOTES 3/4" X 24" SOLID ROUND IRON ROD FOUND.
- DENOTES 1" IRON PIPE FOUND.
- DENOTES AREA THAT EXCEEDS 25% SLOPE

1.) BEARINGS ARE GRID BASED ON THE DANE COUNTY COORDINATE SYSTEM DESIGNED BY THE WISCONSIN DEPARTMENT OF TRANSPORTATION NAD83 2007.

2.) SURVEYOR HAS MADE NO INVESTIGATION OR INDEPENDENT SEARCH FOR EASEMENTS OF RECORD, ENCUMBRANCES, RESTRICTIVE COVENANTS, OWNERSHIP TITLE EVIDENCE, OR ANY OTHER FACTS THAT AN ACCURATE AND CURRENT TITLE SEARCH MAY DISCLOSE.

### LEGAL DESCRIPTION

PARCEL "A"  
 THE WEST 1/2 OF THE EAST 3/4 OF THE SOUTHEAST 1/4 OF THE NORTHEAST 1/4 OF SECTION 8, TOWN 5 NORTH, RANGE 7 EAST, DANE COUNTY, WISCONSIN.

PARCEL "B"  
 THE EAST 1/2 OF THE EAST 3/4 OF THE SOUTHEAST 1/4 OF THE NORTHEAST 1/4 OF SECTION 8, TOWN 5 NORTH, RANGE 7 EAST, DANE COUNTY, WISCONSIN

### SURVEYOR'S CERTIFICATE

I, RICHARD MARKS, REGISTERED LAND SURVEYOR, DO HEREBY CERTIFY: THAT I HAVE SURVEYED AND MAPPED THE PROPERTY SHOWN ON THIS PLAT OF SURVEY UNDER THE DIRECTION OF AND THAT SUCH MAP IS A CORRECT REPRESENTATION OF ALL OF THE EXTERIOR BOUNDARIES OF THE LAND SURVEYED AND IS ACCURATE AND CORRECT TO THE BEST OF MY KNOWLEDGE AND BELIEF. I HAVE DELINEATED SLOPES EXCEEDING 25% IN RED.  
 DATED THIS 21st DAY OF JANUARY, 2011

*Richard W. Marks*  
 RICHARD MARKS  
 REGISTERED LAND SURVEYOR S-1473

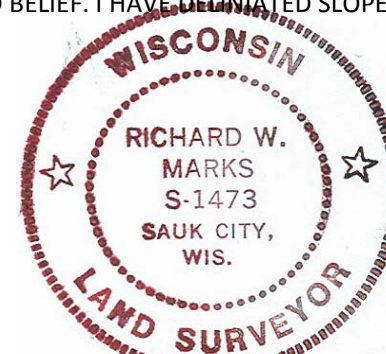

FOUND A 3/4" SOLID ROUND IRON ROD AT THE EAST 1/4 CORNER OF SECTION 8.

## RIVER VALLEY LAND SURVEYING

RICHARD MARKS - 504 CEDAR STREET - SAUK CITY - WISCONSIN - 53583 - PHONE (608)643-4391

