

# FOUNDATION INSPECTION

LOCATED IN THE SW1/4 OF THE SE1/4 OF SECTION 35, T10N, R6E, VILLAGE OF PRAIRIE DU SAC, SAUK COUNTY, WISCONSIN.

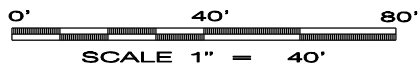

LOT 92  
PHASE 2 HIGHLAND PARK

CHEROKEE

DRIVE

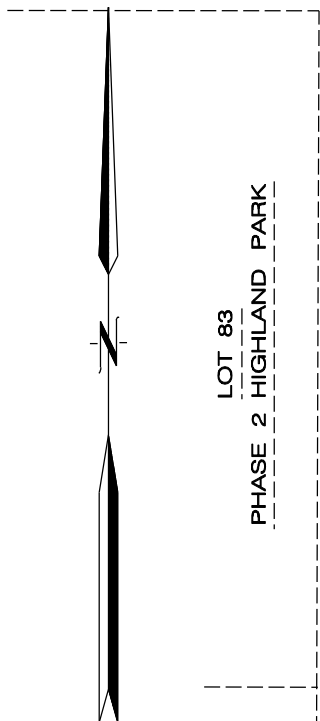

STREET

20th

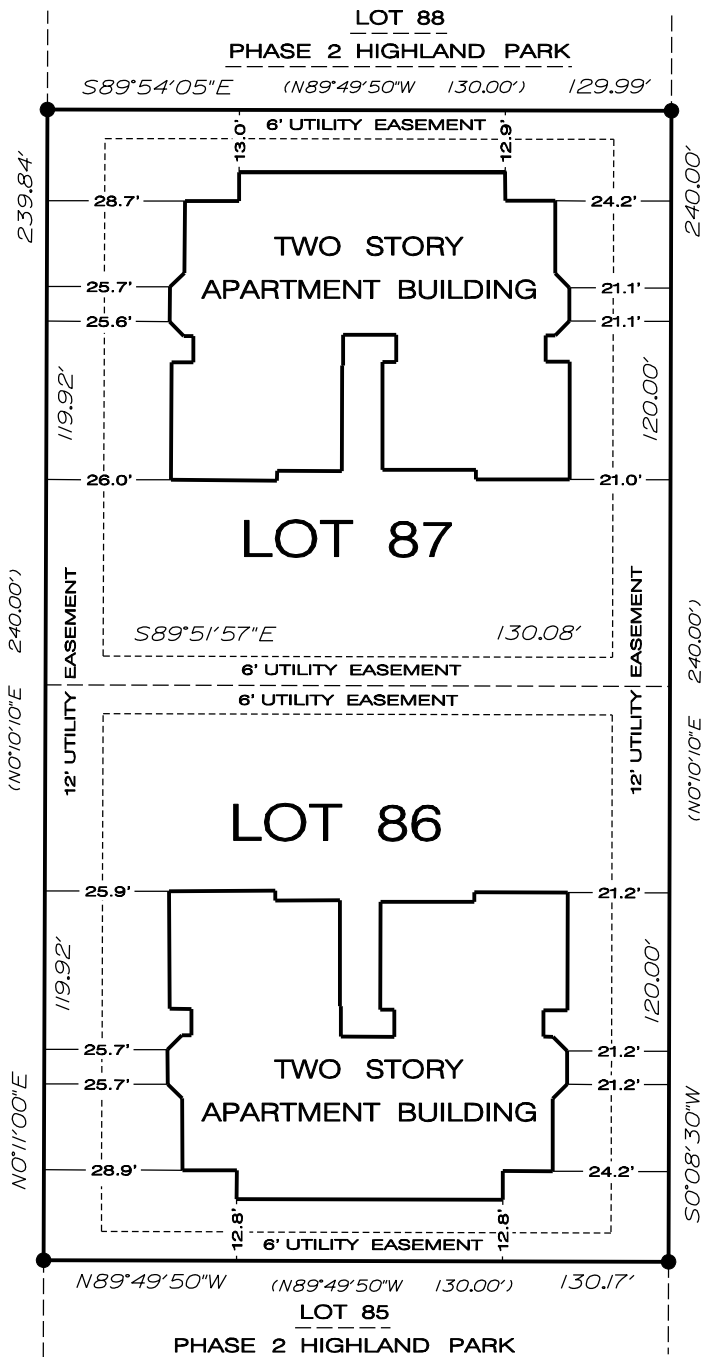

## LEGEND AND NOTES

● DENOTES 3/4" SOLID ROUND IRON ROD FOUND.

1.) BEARINGS ARE REFERENCED TO THE SOUTH LINE OF LOT 86 OF PHASE 2, HIGHLAND PARK, ASSUMED TO BEAR AND RECORDED AS S89°49'50"W.

2.) SURVEYOR HAS MADE NO INVESTIGATION OR INDEPENDENT SEARCH FOR EASEMENTS OF RECORD, ENCUMBRANCES, RESTRICTIVE COVENANTS, OWNERSHIP TITLE EVIDENCE, OR ANY OTHER FACTS THAT AN ACCURATE AND CURRENT TITLE SEARCH MAY DISCLOSE.

## LEGAL DESCRIPTION

PARCEL 1

LOT EIGHTY-SEVEN (87), PHASE 2 HIGHLAND PARK, VILLAGE OF PRAIRIE DU SAC, SAUK COUNTY, WISCONSIN.

PARCEL 2

LOT EIGHTY-SIX (86), PHASE 2 HIGHLAND PARK, VILLAGE OF PRAIRIE DU SAC, SAUK COUNTY, WISCONSIN.

## SURVEYOR'S CERTIFICATE

I HAVE SURVEYED THE ABOVE DESCRIBED PROPERTY AND THE MAP SHOWN HEREON IS A TRUE REPRESENTATION HEREOF AND SHOWS THE SIZE AND LOCATION OF THE PROPERTY AND ITS EXTERIOR BOUNDARIES. THIS SURVEY WAS PREPARED UNDER THE DIRECTION OF AND IS MADE FOR THE EXCLUSIVE USE OF THE PRESENT OWNERS OF THE PROPERTY AND THOSE WHO PURCHASE, MORTGAGE OR GUARANTEE THE TITLE THERETO WITHIN ONE YEAR FROM THE DATE HEREOF, AS TO THEM I WARRANT THE ACCURACY OF SAID SURVEY AND MAP.  
DATED THIS 29th DAY OF JUNE, 2002..

RICHARD MARKS

R.L.S. S-1473

RIVER VALLEY LAND SURVEYING

RICHARD MARKS - 504 CEDAR STREET - SAUK CITY - WI - 53583 - PHONE (608)643-4391